

# ***2012 SDC INTERNATIONAL MEET***

***HOME IS WHERE THE HEART IS...***



Proudly Hosted by The Michiana Chapter  
& The Studebaker National Museum



***1962-2012***



*Celebrating 50 years of driving!*

# Key

The following abbreviations are used through out this booklet:

- SNM = STUDEBAKER NATIONAL MUSEUM
- CC = CENTURY CENTER
- SJCF = ST JOSEPH COUNTY FAIRGROUNDS
- DTH = DOUBLE TREE HOTEL
- SBCC = SOUTH BEND COUNTRY CLUB
- SI = STUDEBAKER INTERNATIONAL
- AOAI—AVANTI OWNERS ASSOC INTERNATIONAL
- ASC = ANTIQUE STUDEBAKER CLUB

# Important Addresses

## Studebaker National Museum

201 Chapin Street  
South Bend, IN 46601

## Century Center

120 South Saint Joseph Street  
South Bend, IN 46601

## DoubleTree Hotel

123 N St Joseph Street  
South Bend, Indiana 46601

## St. Joseph County Fairgrounds

5117 S Ironwood Rd  
South Bend, IN 46614

## Studebaker International

733 W Chippewa Ave,  
South Bend, IN 46614



## *Chairmen's Welcome*

On behalf of the Michiana Chapter and The Studebaker National Museum we proudly and humbly welcome you home in 2012!

Once again the heart of the Studebaker Nation will be in South Bend. We are privileged to call South Bend our home and deeply understand the historical significance and importance of this area to all Studebaker Drivers Club members. Our unique location and that understanding is what leads us to draw upon all our past experience and local resources in putting on International Meets. The Michiana Chapter and Studebaker National Museum are hard at work preparing for the 48th International Meet and the 50th Anniversary of SDC. This international event is to be more than an annual Concours or Swap Meet, we intend it to be an experience for you and all who attend.



The Meet will be familiar in many ways, but at the same time will offer something new and different from past Meets. We sincerely hope you have the opportunity to spend the entire week with us and experience all that the 48th International Meet, The Studebaker National Museum, and South Bend have to offer.

*Happy Studebakering!*  
*2012 Meet Chairmen*

### *Contact Information*

#### **CHAIRMEN**

**Tom Curtis**

574.596.6938

tomnancurtis@aol.com

**Bob Henning**

574.229.6280

rhenn15090@aol.com

**Mike Lepay**

574.274.8060

mlepay@frontier.com

#### **TREASURER**

**Chris Patton**

269.208.1399

cmp1@comcast.net

#### **CAMPING & VENDOR REGISTRATION**

**Karen Dyer**

574.514.4778

karenldyer@sbcglobal.net

#### **MEET GENERAL REGISTRATION**

**Cornerstone Registration Ltd.**

763.420.7829

mark@cornerstonereg.com

# Schedule of Events

Per the International Meet Committee guidelines  
SDC Meet Registration will be required to attend

## Sunday, July 29, 2012

9:00 am - 3:00 pm Hospitality Room @ DTH 2nd Floor Bethel Meeting Room



## Monday, July 30, 2012

8:00 am - 5:00 pm Registration @ DTH 2nd Floor  
8:00 am - 5:00 pm Swap Meet Set-Up, Car Corral and RV Check-In @ SJCF  
8:00 am - 5:00 pm SDC National Board Meeting @ DTH 2nd Floor Grand Ballroom Salon B & C  
8:00 am - 5:00 pm Memorabilia, Watches & Toys @ DTH 2nd Floor Notre Dame Room  
9:00 am - 3:00 pm Hospitality Room @ DTH 2nd Floor Bethel Meeting Room  
4:00 pm - 6:00 pm Casual Cruise-In at Studebaker International  
7:00 pm - 10:00 pm Welcome Reception @ DTH Atrium  
10:00 pm - 11:00 pm AOAI Avanti History Videos @ Inn at St. Mary's

### **TOURS:**

9:00 am - 3:00 pm Tour # 1: Gambling at Four Winds Casino

## Tuesday, July 31, 2012

7:00 am - 8:00 am SDC Chapter Newsletter Judges Breakfast @ CC Discovery Ballroom  
8:00 am - 5:00 pm Registration @ DTH 2nd Floor  
8:00 am - 5:00 pm Swap Meet, Car Corral and RV Check-In @ SJCF  
8:00 am - 5:00 pm Memorabilia, Watches & Toys @ DTH 2nd Floor Notre Dame Room  
8:30 am - 10:00 am **Seminar #1: Studebaker's National Treasurers** @ SNM Wiekamp Auditorium  
8:30 am - 10:25 am Printed Newsletter Meeting @ DTH 2nd Floor Grand Ballroom Salon C  
9:00 am - 12:00 pm AOAI Board Meeting @ Inn at St. Mary's Parlor C  
9:00 am - 3:00 pm Hospitality Room @ DTH 2nd Floor Bethel Meeting Room  
10:30 am - 12:00 pm **Seminar #2: Former Employees Studebaker** @ SNM Wiekamp Auditorium  
10:35 am - 11:25 am Electronic Newsletter Meeting @ DTH 2nd Floor Grand Ballroom Salon C  
1:00 pm - 2:30 pm **Seminar #3: Have Your Car Judged** @ CC Lower Level Recital Hall  
1:00 pm - 2:30 pm International Meet Committee @ DTH Grand Ballroom Salon B  
1:00 pm - 2:00 pm AOAI Chapter Newsletter Editors Meeting @ Inn at St. Mary's Parlor C  
2:00 pm - 3:30 pm Studebaker Band Practice @ CC Discovery Ballroom  
2:30 pm - 4:00 pm Chapter Presidents, Zone Coordinators & Region Managers Meeting @ DTH Grand Ballroom Salon C  
3:00 pm - 5:00 pm **Seminar #4: Co-Operators Session** @ SNM Wiekamp Auditorium  
4:00 pm - 5:30 pm Studebaker National Foundation BOD Meeting @ DTH 2nd Floor Indiana Room  
5:30 pm AOAI Polish Dinner @ SNM  
7:00 pm - 8:30 pm SDC General Membership Meeting @ DTH 2nd Floor Grand Ballroom Salon B & C  
10:00 pm - 11:00 pm AOAI Avanti History Videos @ Inn at St. Mary's

### **TOURS:**

9:00 am - 2:00 pm Tour #2: Hudson Museum Shipshewana, IN - Drive Yourself  
9:00 am - 5:00 pm Tour #3 Shipshewana Amish Flea Market  
10:00 am - 12:00 pm Tour #4: Studebaker Administration Building  
2:00 pm - 4:00 pm Tour #5: Studebaker Administration Building

## Wednesday, August 1, 2012

8:00 am - 5:00 pm Registration @ DTH 2nd Floor  
8:00 am - 5:00 pm Swap Meet, Car Corral and RV Check-In @ SJCF  
8:00 am - 5:00 pm Memorabilia, Watches & Toys @ DTH 2nd Floor Notre Dame Room  
8:00 am - 5:00 pm ASC Board Meeting @ DTH 2nd Floor Grand Ballroom Salon C  
9:00 am AOAI Golf Outing @ SBCC  
9:00 am - 3:00 pm Hospitality Room @ DTH 2nd Floor Bethel Meeting Room  
10:00 am - 12:00 pm **Seminar #5: SDC Judges Training** @ CC Lower Level Recital Hall

## *All times are Eastern Daylight (Savings) Time (EDT)*

1:00 pm - 2:30 pm	Studebaker Band Practice @ CC Discovery Ballroom
1:00 pm - 2:30 pm	<b>Seminar #6: Painting Car Parts</b> @ DTH 2nd Floor Indiana Room
2:00 pm - 3:00 pm	AOAI Avanti Appraisal Evaluation Seminar @ Inn at St. Mary's Parlor D / E
3:00 pm - 4:00 pm	<b>Seminar #7: Toy Seminar</b> @ DTH 2nd Floor Indiana Room
3:00 pm - 4:00 pm	<b>Seminar #8: SNM Planned Giving</b> @ SNM Wiekamp Auditorium
3:00 pm - 4:00 pm	AOAI Studebaker Avanti Authenticity Seminar @ Inn at St. Mary's Parlor D / E
4:00 pm - 5:00 pm	AOAI Avanti Paint Stripping Seminar @ Inn at St. Mary's Parking Lot
5:00 pm - 6:00 pm	AOAI Avanti Fiberglass Repair Seminar @ Inn at St. Mary's Parking Lot
5:00 pm	<b>DEADLINE FOR CONCOURS REGISTRATION</b>
6:00 pm - 7:00 pm	Studebaker Band Concert @ CC Discovery Ballroom
7:00 pm - 11:00 pm	SDC National Auction @ CC Discovery Ballroom
7:00 pm - 8:00 pm	AOAI "From the Beginning" Seminar @ Inn at St. Mary's Parlor D & E
8:00 pm - 10:00 pm	AOAI Avanti Designers & Marketing Seminar @ Inn at St. Mary's Parlor D / E
10:00 pm - 11:00 pm	AOAI Avanti History Videos @ Inn at St. Mary's
<b>TOURS:</b>	
9:00 am - 6:00 pm	Tour #6 Chicago Architectural Cruise
8:00 am - 4:00 pm	Tour #7 Amish Back Roads Tour
9:00 am	Tour #8 AOAI Golf Outing
10:00 am - 1:00 pm	Tour #9 Studebaker Sites by Shuttle
1:00 pm - 4:00 pm	Tour #10 Studebaker Sites by Shuttle

### **Thursday, August 2, 2012**

7:00 am - 9:00 am	Judges Breakfast Meeting @ SJCF Singer Building
8:00 am - 5:00 pm	Registration @ DTH 2nd Floor
8:00 am - 5:00 pm	Swap Meet, Car Corral and RV Check-In @ SJCF
8:00 am - 5:00 pm	Memorabilia, Watches & Toys @ DTH 2nd Floor Notre Dame Room
9:00 am - 4:30 pm	Concours @ SJCF
9:00 am - 3:00 pm	Hospitality Room @ DTH 2nd Floor Bethel Meeting Room
10:00 am - 11:00 am	Model/Watch Judging @ DTH 2nd Floor Notre Dame Room
11:00 am - 1:00 pm	Ladies Luncheon @ Tippecanoe Place
1:00 pm - 2:00 pm	Studebaker Band Concert @ SJCF Concours Field
4:30 pm	Parade: Fairgrounds to Downtown - Form up @ SJCF Gate 5
6:00 pm - 10:00 pm	AOAI Awards Banquet & Silent Auctions @ SBCC
7:00 pm - 10:00 pm	ASC Auction @ SNM
7:00 pm - 12:00 am	Fun Night @ CC Discovery Ballroom
<b>TOURS:</b>	
9:00 am - 4:00 pm	Tour #11 Lighthouse Premium Outlet Mall

### **Friday, August 3, 2012**

7:30 am - 8:30 am	AOAI Chapter President's Meeting @ Inn at St. Mary's Parlor D & E
8:00 am - 2:00 pm	Swap Meet, Car Corral @ SJCF
8:00 am - 5:00 pm	Open House at Studebaker International
8:00 am - 12:00 pm	Pick-Up Memorabilia, Watches & Toys @ DTH 2nd Floor Notre Dame Room
6:00 pm - 7:00 pm	Social Hour @ CC Conventional Hall A & B
7:00 pm - 11:00 pm	Awards Banquet @ CC Convention Hall A & B
<b>TOURS:</b>	
9:00 am - 4:00 pm	Tour #12 Auburn, Cord, Duesenburg Museum, Auburn, IN
9:00 am - 4:00 pm	Tour #13 Fernwood Botanical gardens & Michigan Wineries
9:00 am	Tour #14 ASC Tour Departs @ SJCF

### **Saturday, August 4, 2012**

8:00 am - 9:00 am	South Side Wal-Mart, Ireland Rd, Form Up for Proving Ground
9:30 am - 1:00 pm	Tour #15 Studebaker Proving Ground Test Track
<b>*** NOTE: Only Studebaker, Avanti &amp; Packard allowed on test track ***</b>	

*Host Hotel*

## South Bend DoubleTree Hotel

123 N St Joseph Street · South Bend, Indiana 46601 USA



The former South Bend Marriott was recently purchased by Doubletree by Hilton. Please note we have been assured that all contractual commitments, including reservations, will be honored.

Connected by skywalk to Century Center, the DoubleTree by Hilton South Bend offers 15,000 square feet of flexible space. DoubleTree combines its well-known exceptional service with the culture and tradition of the Notre Dame and South Bend. This beautiful full-service hotel is located along the St. Joseph River, near Mishawaka, the University of Notre Dame, the College Football Hall of Fame, Morris Performing Arts Center and more. Depart from the ordinary and take advantage of full-service amenities such as one of the largest fitness centers in the area and an indoor pool. Enjoy meals at Allie's American Grille or a Starbucks beverage in the brand new Starbucks Café.

Phone: 1-574-234-2000

Fax: 1-574-234-2252

Toll-free: 1-800-328-7349

**Room Rate for SDC is \$115.00**  
*(Includes Hotel parking)*

*Overflow Hotels*

## Magnuson Grand Hotel (Formerly Ramada Plaza Downtown)

213 West Washington Street, South Bend, IN 46601 (574) 232-3941

<http://www.magnusonhotels.com/M20488/>

## Waterford Estates Lodge (Pet Friendly)

52890 Indiana State Route 933, South Bend, IN 46637-3294 (574) 272-5220

[waterfordestateslodge.com](http://waterfordestateslodge.com)

## Jameson Inn South Bend (Pet Friendly)

215 South Dixie Way, South Bend, IN 46637-3397 (574) 277-3211 [jamesoninns.com](http://jamesoninns.com)

## Comfort Suites South Bend - SOUTH

60971 US 31 South, South Bend, IN (574) 291-3100 [comfordsuites.com](http://comfordsuites.com)

*Please see page 27 for a complete list of local*

*Pet Friendly Hotels*



## *Trophy Sponsorship*

Chapters, businesses and individual members are encouraged to be trophy sponsors. This will help to defray the cost of awards. Your sponsorship will be acknowledged in the Meet Book and on the Meet Website. **The cost to be a trophy sponsor is \$35.00** (of course multiple sponsorships are gladly accepted!).

I will sponsor \_\_\_\_\_ trophies at \$35.00 each for the 48th International SDC Meet.

Name: \_\_\_\_\_

Chapter/Company: \_\_\_\_\_

Address: \_\_\_\_\_

City: \_\_\_\_\_

State: \_\_\_\_\_

Zip: \_\_\_\_\_

Phone : \_\_\_\_\_

Email: \_\_\_\_\_

Make checks payable to: **48th SDC International Meet**

Please send your Trophy Sponsorship form and payment to:

**Jocelyn Caskey  
International Meet Committee  
6032 Bridle Path  
Omaha, Nebraska 68152-1405**

## *Special Event Information*

Per the International Meet Committee guidelines  
SDC Meet Registration will be required to attend these events

### **WELCOME NIGHT - Ice Cream and Birthday Cake Social**

Monday, July 30, 2012 7:00 pm—9:00 pm

Located in the DoubleTree Hotel Atrium which is conveniently across the street from the Century Center. Come renew old friendships and kindle some new ones. Studebaker, food and fellowship...what could be better?



### **MEMBERSHIP MEETING**

Tuesday, July 31, 2012 7:30 pm—8:30 pm

Located in DoubleTree Hotel, Ballrooms B & C. Meet the Officers and Directors of SDC. Listen to the President's Report. Take a glimpse into the future of SDC.

### **SDC NATIONAL AUCTION**

Wednesday, August 1, 2012 7:00 pm—11:00 pm

Located in Century Center's beautiful Discovery Ballroom. Come share the excitement of the National Auction and see what untold treasures await your bid! (Members and Vendors are encouraged to donate items of value to be auctioned)

### **CONCOURS DAY**

Thursday, August 2, 2012 9:00 am—4:30 pm

Cruise on out to the St. Joseph County Fairgrounds and spend the day checking out a spectacular gathering of Studebakers and related vehicles.

### **FUN NIGHT**

Thursday, August 2, 2012 7:00 pm—12:00 pm

After soaking up the sun and fun at the Concours why not blow off some steam and let down your hair and enjoy Fun Night in the Century Center Discovery Ballroom.

**SOCIAL HOUR**

Friday, August 3, 2012 6:00 pm—7:00 pm

Come relax, socialize and enjoy some cool refreshments before the Awards presentation in Century Center’s Banquet Halls A & B.

**AWARDS BANQUET**

Friday, August 3, 2012 7:00 pm—10:00 pm

Come celebrate all things Studebaker and honor the hard work and dedication of all our Concours participants at the Awards presentation in Century Center’s Banquet Halls A & B.

**STUDEBAKER PROVING GROUND TEST TRACK TOUR**

Saturday 9:30 am—1:00 pm

Here is your chance to re-live history with your Studebaker, Avanti or Packard vehicle! Take a drive on the historic Bosch Proving Ground test track (formerly the Studebaker Proving Ground). Meet at the south side Wal-Mart on Ireland Road at 8:00 am and take a leisurely drive out to New Carlisle and the test track.

STUDEBAKER-PACKARD CORP. 795

**CITY PURCHASERS DISCOVER BIG NEWS IN "FLEET DESIGNED" STUDEBAKERS FOR '62** South Bend, Indiana... Unprecedented fleet purchases, reported by Studebaker dealers, are attributed to new "fleet size" dimensions, new spaciously inside.

**FLEET WHEELBASE OF 113" MEETS MOST CITIES' NEEDS**



Municipal fleet purchasers now have, in the handsomely styled 1962 Lark, a quality-built automobile which meets their fleet requirements as if tailor-made including full-size interior, low initial price, and rock-bottom operating costs which have been proved over the last four years. Five full inches of legroom have been added to the passenger compartment of Lark 4-door Sedan. Automotive engineers point out that only the \$2,000 luxury type can here exceed this amount of room. The longer frame is more than 20% stronger, while the separate frame and body construction continues to hold body-mount loads far below those of competitive price cars. Lark 3-door sedans among the lowest priced in the entire Fleet Size, are on a new 108" wheelbase. Engine choices include a Six and two V-8's, ranging from 112 to 225 HP.

**STUDEBAKER TRUCKS OFFER TOP SAVINGS—IN GAS OR DIESEL**



For city truck operation—anything from Highway Department to Sanitation—the big truck series of 1962 is the availability of GM diesel power in a specially engineered Studebaker truck, with Studebaker's famous long-life durability and economy. Special note to all City Departments: you can also carry more of low cost in the handy CHAMP series of smaller Studebaker trucks, beginning at \$1,800. (G.W.V. Ask your local Studebaker dealer to show you the full line-up, with specifications!)

**1962 LARK MARSHALS RATE HIGH POLICE ACCEPTANCE**

New 5-inch larger Sedan with stronger frame, exceptional load-bearing qualities, and improved Heavy Duty engine, provide the complete answer to your Police needs. Tall, wide, rugged machine with the confident and sleek appearance that makes officers proud to be at the wheel. These series of Police-built engines, 112 to 225 HP, all designed for top mileage on regular gasoline.

**FLEET PURCHASE COMING UP? BE SURE TO GET A BIG FIGHT!** **STUDEBAKER** MAKER OF AMERICA'S BEST-BUILT CARS AND TRUCKS

1962 Municipal Index

## *Seminars*

Per the International Meet Committee guidelines  
SDC Meet Registration will be required to attend



### Monday, July 30, 2012

10:00 pm - 11:00 pm      AOA Avanti History Videos @ Inn at St. Mary's

### Tuesday, July 31, 2012

8:30 am - 10:00 am      Seminar #1: Studebaker's National Treasures - Presented by Andrew Beckman @ Studebaker National Museum - Wiekamp Auditorium

10:30 am - 12:00 pm      Seminar #2: Former Employees Studebaker Automotive General Discussion @ Studebaker National Museum - Wiekamp Auditorium

1:00 pm - 2:30 pm      Seminar #3: Have Your Car Judged @ Century Center Lower Level Recital Hall

3:00 pm - 5:00 pm      Seminar #4: Co-Operators Session @ Studebaker National Museum - Wiekamp Auditorium

10:00 pm - 11:00 pm      AOA Avanti History Videos @ Inn at St. Mary's

### Wednesday, August 1, 2012

10:00 am - 12:00 pm      Seminar #5: SDC Judges Training @ Century Center Lower Level Recital Hall

1:00 pm - 2:30 pm      Seminar #6: Painting Car Parts @ DoubleTree Hotel Ballroom C

2:00 pm - 3:00 pm      AOA Avanti Appraisal Evaluation Seminar @ Inn at St. Mary's Parlor D & E

3:00 pm - 4:30 pm      Seminar #7: Toy Seminar @ DoubleTree Hotel Ballroom C

3:00 pm - 4:30 pm      Seminar #8: Studebaker National Museum Planned Giving @ Studebaker National Museum - Wiekamp Auditorium

3:00 pm - 4:00 pm      AOA Avanti Authenticity Seminar @ Inn at St. Mary's Parlor D & E

*Greg Prince, who is authoring the AOA Studebaker Avanti Authenticity Guide, will give a detailed presentation on this subject. The goal is to have this Studebaker Avanti Authenticity Guide Book available for purchase during the meet. Greg will serve as Studebaker Avanti Chief Judge in South Bend.*

*All times are Eastern Daylight (Savings) Time (EDT)*

**Wednesday, August 1, 2012 (Continued)**

4:00 pm - 5:00 pm           AOAI Avanti Paint Stripping Seminar @ Inn at St. Mary's Parking Lot

*Greg Lowry, Avanti 4 Door Designer, and Avanti Restoration & Service Inc. will give a demonstration on Avanti paint stripping and repairing fiberglass. Greg has worked with fiberglass since he was teenager and worked for Michael Kelly and then JJ Cafaro. Greg designed the 25th Silver Anniversary Avanti front and rear bumpers with ground effects which lead JJ Cafaro to ask him to design and create the 4 Door Avanti. Greg also worked for Calloway designing the special Corvette following the close of Avanti in Youngstown. This creation was shown on the cover of Hot Rod Magazine. Greg currently designs and builds fiberglass front and rear end clips among other things for the RV industry.*

5:00 pm - 6:00 pm           AOAI Avanti Fiberglass Repair Seminar @ Inn at St. Mary's Parking Lot

*Greg Lowry, Avanti 4 Door Designer, and Avanti Restoration & Service Inc. will give a demonstration on Avanti paint stripping and repairing fiberglass. Greg has worked with fiberglass since he was teenager and worked for Michael Kelly and then JJ Cafaro. Greg designed the 25th Silver Anniversary Avanti front and rear bumpers with ground effects which lead JJ Cafaro to ask him to design and create the 4 Door Avanti. Greg also worked for Calloway designing the special Corvette following the close of Avanti in Youngstown. This creation was shown on the cover of Hot Rod Magazine. Greg currently designs and builds fiberglass front and rear end clips among other things for the RV industry.*

7:00 pm - 8:00 pm           AOAI "From the Beginning" Seminar @ Inn at St. Mary's Parlor D & E

*Meet John Hora who founded AOAI. Plus, meet Past AOAI Presidents during the AOAI "From the Beginning" Seminar.*

8:00 pm - 10:00 pm       AOAI Avanti Designers and Marketing Seminar @ Inn at St. Mary's Parlor D & E

*Multiple guest speakers will give a two hour seminar highlighting Avanti Designers, Quality and Marketing.*

10:00 pm - 11:00 pm      AOAI Avanti History Videos @ Inn at St. Mary's

**Thursday, August 2, 2012**

No scheduled seminars.

**Friday, August 3, 2012**

No scheduled seminars.

**Saturday, August 4, 2012**

No scheduled seminars.

# *Tours*

*Per the International Meet Committee guidelines  
SDC Meet Registration will be required to attend*

*Unless otherwise noted all tours depart from the Fairgrounds  
Additional tours may be added prior to meet. All tours subject to change.*

## Monday, July 30, 2012

**TOUR 1—9:00 am - 3:00 pm Gambling at Four Winds Casino** - Four winds Casino is the area's newest casino/resort with 3,000 of the most sought after slot machines, table games, 5 eateries, and lovely gift shops. Non-smoking areas are available. \$42.00 / person

## Tuesday, July 31, 2012

**TOUR 2—9:00 am - 2:00 pm Hudson Museum, Shipshewana, IN - Drive yourself**

**TOUR 3—9:00 am - 5:00 pm Shipshewana Flea Market** - Find hundreds of vendors selling everything from fresh fruit to hand crafted items and furniture at this extraordinary popular "Hoosier" destination. The atmosphere is very unique as you are immersed in the Amish tradition. You can grab a quick bite to eat at the Auction Restaurant (on your own) but save room for an Amish-style meal served family style at the Bluegate Restaurant on the way home, which is included in the price. \$69.00 / person

**TOUR 4—TBD Studebaker Administration Building (Morning)- Limited Availability**

**TOUR 5—TBD Studebaker Administration Building (Afternoon)- Limited Availability**

## Wednesday, August 1, 2012

**TOUR 6—9:00 am - 6:00 pm Chicago Architectural Cruise - Born out of the Great Chicago Fire, structural steel and an indomitable spirit, skyscrapers were invented in Chicago.** See the head-turning sights from the vantage point on a 90-minute narrated cruise on the Chicago River aboard the Seadog, a cigarette-style speedboat which takes you from Lake Michigan through the locks into the Chicago River. Then enjoy free time at historic Navy Pier, host to an array of family-oriented attractions such as the huge Ferris Wheel, museum, shops, and restaurants where you enjoy lunch on the lake front on your own. \$89.00 / per person

**TOUR 7—9:00 am - 4:00 pm Amish Backroads Tour** - Sit back, relax and observe the Amish lifestyle as you travel picturesque back roads of Northern Indiana. Step back in time and learn of the fascinating lifestyle of these "plain people" as your guide tells you about the area and the history, traditions, and customs of the Amish. Stops include the Cheese Factory, a quilt shop, noodle shop, bakery, clock shop and more. Enjoy a family-style Amish "haystack" lunch in an Amish family home. \$79.00 / per person

**Wednesday, August 1, 2012 (Continued)**

**TOUR 8—9:00 am AOA Golf Outing** at South Bend Country Club

**TOUR 9— TBD Studebaker Sites by Shuttle**

**TOUR 10—TBD Studebaker Sites by Shuttle**

**Thursday, August 2, 2012**

**TOUR 11—9:00 am - 4:00 pm Lighthouse Premium Outlet Mall** - Find impressive savings at Ann Taylor, Banana Republic, Coach, Gap, J. Crew, Corningware, Old Navy, Bath & Body Works...to name just a few of the 120 outlet stores in this lovely outdoor mall. You will receive a VIP coupon book for additional savings on your purchases. Lunch will be on your own at one of several eateries of your choice. \$42.00 / person

**Friday, August 3, 2012**

**TOUR 12—9:00 am - 4:00 pm Auburn Cord Duesenburg Museum** - Housed in the former Auburn Automobile Company's art deco national headquarters building which preserves and exhibits over 100 classic, vintage, special interest and antique motorcars, from the horseless carriages of the 1890's to the muscle sports cars of today. Take a break to enjoy a boxed lunch at the museum, which is included in the cost. \$69.00 / person

**TOUR 13—9:00 am - 4:00 pm Fernwood Botanical Gardens and Michigan Wineries** - Delight in eight acres of beautiful gardens tucked into a scenic valley along the St. Joseph River, completely surrounded by forest with miles of trails to explore. Inside, enjoy the nature center, fern conservatory, gift shop and art gallery. Then visit two of the many Michigan wineries for tours and tastings, where you will have the opportunity to purchase the many wines offered. Boxed lunches are included. \$77.00 / person

**TOUR 14—9:00 am ASC Tour** to St. Joseph County Fairgrounds

**Saturday, August 4, 2012**

**TOUR 15—9:30 am - 1:00 pm Studebaker Proving Ground Test Track**

**\*\*\* NOTE: Only Studebaker, Avanti and Packard allowed on test track. \*\*\***





Pack your bags for South Bend in 2012!



## Coming to the Museum in 2012:

- The new *Super Service Center* interactive children's exhibit!
- The Grand Opening of the Studebaker-Bendix Heritage Trail!
- The Avanti's 50th birthday exhibit!



201 S. Chapin St. South Bend, IN 46616 [www.studebakermuseum.org](http://www.studebakermuseum.org)

*All times are Eastern Daylight (Savings) Time (EDT)*

**Come enjoy the Beautiful Display of Studebaker Parts  
in our New Store!**

# Studebaker International outh Bend



**Tour one of the remaining  
Studebaker Buildings!**

**FREE!**

**733 W. Chippewa Avenue, South Bend, IN**

**Just a few blocks from the St. Joseph County Fairgrounds**

**Our Store is Open  
Monday - Friday  
8:00 a.m. - 5:00 p.m.**

**FREE** Shuttle to our store from Major Hotels,  
Studebaker National Museum & the Fairgrounds

# Get on the Fast Track and Register today!

Last Name: \_\_\_\_\_

First Name: \_\_\_\_\_ Spouse/Guest: \_\_\_\_\_

Guest # 1: \_\_\_\_\_

Guest # 2: \_\_\_\_\_

*(Note: Guests may not be members of SDC, ASC or AOAI with the exception of immediate family. Children under 18 are no charge)*

Address: \_\_\_\_\_

City: \_\_\_\_\_ State: \_\_\_\_\_ Zip: \_\_\_\_\_

Bus Phone: \_\_\_\_\_ Home Phone: \_\_\_\_\_

Email: \_\_\_\_\_ Fax: \_\_\_\_\_

SDC #: \_\_\_\_\_ Local SDC Chapter: \_\_\_\_\_

Avanti Owners Assoc (AOAI)     Antique Studebaker Club (ASC)

## GENERAL REGISTRATION

Count    Cost    Totals  
(Column A)

**General Registration-Per Family OR Vendor-Required**    \$ 30.00

**Late Registration** after June 15, 2012    add \$10.00    \_\_\_\_\_

**Concours Registration:** (Division/Year/Model i.e. Div 3, 59 Lark, 2dr Wag)

Car # 1: \_\_\_\_\_    \$15.00    \$ \_\_\_\_\_

Car # 2: \_\_\_\_\_    \$15.00    \$ \_\_\_\_\_

### **Display Car Only:**

Car # 1: \_\_\_\_\_    \$5.00    \$ \_\_\_\_\_

Car # 2: \_\_\_\_\_    \$5.00    \$ \_\_\_\_\_

### **AOAI Authenticity Certification Judging Registration (Studebaker Avantis Only)**

Car # 1: \_\_\_\_\_    \$15.00    \$ \_\_\_\_\_

Car # 2: \_\_\_\_\_    \$15.00    \$ \_\_\_\_\_

### **AOAI Concours Registration**

Car # 1: \_\_\_\_\_    \$15.00    \$ \_\_\_\_\_

Car # 2: \_\_\_\_\_    \$15.00    \$ \_\_\_\_\_

*Registration cut off for Concours and Display vehicles is August 01, 2012 @ 5:00 pm*

### **OTHER JUDGING**

**Literature, Watches & Toys**    # items \_\_\_\_\_ @ \$5.00 ea \$ \_\_\_\_\_

**Model Car**    # models \_\_\_\_\_ @ \$5.00 ea \$ \_\_\_\_\_

**Pocket Watch**    # models \_\_\_\_\_ @ \$5.00 ea \$ \_\_\_\_\_

**Sub Total this column**    (A)    \$ \_\_\_\_\_

# 48th International Meet Registration

## SPECIAL EVENTS & TOURS

	Count	Cost	Totals
			<b>(Column B)</b>
<b>Monday, July 30</b>			
Welcome Night	# _____	\$5 each	\$ _____
Tour #1 Gambling at Four Winds Casino	# _____	\$42 each	\$ _____

## **Tuesday, July 31**

AOAI Polish Dinner @ SNM (limited seating)	# _____	\$20 each	\$ _____
Tour #3 Shishewana Amish Flea Market	# _____	\$69 each	\$ _____
Tour #4 Stude Admin Bldg. (AM) Ltd availability	# _____	\$20 each	\$ _____
Tour #5 Stude Admin Bldg. (PM) Ltd availability	# _____	\$20 each	\$ _____

## **Wednesday, August 1**

Tour #6 Chicago Architectural Cruise	# _____	\$89 each	\$ _____
Tour #7 Amish Back Roads Tour	# _____	\$79 each	\$ _____
Tour #8 AOAI Golfing – S. Bend CC (AM) (18 holes and includes golf cart) (Club rental available for a fee)	# _____	\$74 each	\$ _____
Tour # 9 Studebaker Sites by Shuttle (AM)	# _____	\$25 each	\$ _____
Tour # 10 Studebaker Sites by Shuttle (PM)	# _____	\$25 each	\$ _____

## **Thursday, August 2**

Ladies Luncheon & Fashion Show	# _____	\$35 each	\$ _____
Fun Night	# _____	\$25 each	\$ _____
AOAI Awards Banquet – (Steak, Chicken or Shrimp)	# _____	\$40 each	\$ _____
AOAI Kids Meal (Chicken Tndrs, Fries, Applesauce, Fruit Cup)	# _____	\$10.95 ea	\$ _____
Tour #11 Lighthouse Premium Outlet	# _____	\$42 each	\$ _____

## **Friday, August 3**

Awards Banquet _____ Chicken _____ Pork _____ Veg		\$40 each	\$ _____
Tour #12 ACD Museum, Auburn, IN (BUS)	# _____	\$69 each	\$ _____
Tour #13 Fernwood Botanical Grdn & Wineries	# _____	\$77 each	\$ _____

**Sub Total this column (B)** \$ \_\_\_\_\_

**Sub Total from column (A)** \$ \_\_\_\_\_

**GRAND TOTAL Column (A) + (B)** \$ \_\_\_\_\_

PLEASE MAKE CHECKS PAYABLE TO:

**48TH SDC INTERNATIONAL MEET**

MAIL TO: Cornerstone Registration,

P.O. Box 1715, Maple Grove, MN 55311-6715

**CANCELLATION POLICY:** Refunds except for \$10.00 registration fee will be honored until June 20, 2012.

*Celebrating 50 Years of SDC and AVANTI Tradition!*

*Additional tours may be added prior to meet. All tours subject to change.*

Per the International Meet Committee guidelines SDC Meet Registration will be required to attend events, tours, seminars or to ride the shuttle

# *Vendor's Agreement*

## **GENERAL**

- All buildings are non-smoking.
- No alcohol permitted.
- The Michiana Chapter reserves the right to:
  - Change Swap Meet layout and space assignments as needed for the good of the meet.
  - Reject any vendors that are selling unacceptable items (such as firearms, tobacco, or other items as determined by Meet Officials or the Fairgrounds)
  - Eject any vendor that is determined to be a disruption to the meet or who does not fully comply with the rules set forth here by the Meet Officials.
  - To amend these rules as needed through out the meet.
- It is expected that all vendors will work together to ensure timely & orderly move-ins/outs.
- All trash should be placed in the trash containers provided thru out the facility during the meet.
- The Michiana Chapter is not responsible for damage, accidents or loss of personal property.
- Any changes to the layout of the swap meet or reassignment of spaces must be cleared through Meet Officials.
- All questions should be addressed to meet officials at the Registration Desk.
- Vendor parking is by permit only in the designated parking areas.
- Vendor entrance is Gate #2 off of Ironwood Road.

## **SET-UP**

- Vendor move-in and set up begins at 12 noon on Sunday of the meet. Early entry can be arranged by contacting meet officials prior to arrival. Move-in or set up after normal hours must be pre-arranged thru Meet Officials.
- No vehicles will be allowed in building for unloading/loading. All loading/unloading must be done through the large overhead doors on the East, West and South sides of the building. It is recommended vendors bring a cart or dolly to assist in this process. Carts/dollies will not be provided by the Fairgrounds or Michiana Chapter.
- All Vendors are required to check in at the Registration Desk prior to move in and set-up of spaces.
- Portable shelters (i.e. tents, lean-to, etc.) must be anchored or taken down in winds above 5 mph.
- Do not put any heavy or greasy parts on rented tables.

## **MOVE-OUT**

- Move out should not begin until Friday afternoon at the soonest. Early departures must be pre-arranged thru Meet Officials.
- All trash should be placed in the trash containers provided thru out the facility upon move out so that the Volunteers that put on this meet can clean up the facility in a timely manner.
- Please do not leave un-sold or un-usable parts behind.

I \_\_\_\_\_ hereby agree to and will abide by the above meet regulations.  
Printed Name

Signed: \_\_\_\_\_ Date: \_\_\_\_\_

# *Vendor's Contract*

## **48th International Meet**

July 29-Aug 4, 2012 South Bend, IN

*Hosted by the Michiana Chapter & The Studebaker National Museum*

Vendor: (Must be SDC Member) \_\_\_\_\_

Business Name: \_\_\_\_\_

Address: \_\_\_\_\_

City: \_\_\_\_\_ State: \_\_\_\_\_ Zip: \_\_\_\_\_

Email: \_\_\_\_\_

Website: \_\_\_\_\_

	Qty	Cost	
SWAP MEET INSIDE SPACE (10' x 10')		\$40.00 ea	
SWAP MEET OUTSIDE SPACE (12' x 14')		\$25.00 ea	
CAR CORRAL		\$20.00 ea	
8' TABLE		\$8.00 ea	
FOLDING CHAIR		\$1.00 ea	
		<i>Total</i>	

### **REQUIRES GENERAL REGISTRATION,**

**PLEASE SEE MEET REGISTRATION PAGE IN CENTER OF BOOKLET**

### **Payment is due in full by June 20, 2012**

Make check payable to: **48th SDC International Meet**

Mail Vendor Agreement and Vendor Contract to:

**Karen Dyer**

20625 Louise Lane

South Bend, IN 46614

[karendyer@sbcglobal.net](mailto:karendyer@sbcglobal.net)

This application is a contract upon acceptance by the 48th Annual SDC Meet Committee. You will receive a confirmation contract along with additional instructions by return mail after payment has been received in full.

SDC Member #: \_\_\_\_\_ Check #: \_\_\_\_\_

Signed: \_\_\_\_\_ Date: \_\_\_\_\_

## *South Bend Concours*

### **Division 1: Prewar**

*All Models including Erskine, Packard, & Pierce Arrow, Rockne, EMF,  
Flanders & Garford  
1902-1946*

### **Division 2: Early Postwar Sedans & Wagons**

*All Sedans and Wagons, 1947-1958*

### **Division 3: Lark-Types**

*Lark types, all models including convertibles, 1959-1966*

### **Division 4: Coupes (C body) & Hardtops (K body)**

*Starliner, Starlight, Speedster, all Hawks, except GT Hawks, 1953-1961*

### **Division 5: GT Hawks**

*GT Hawks, 1962-1964*

### **Division 6: Avantis**

*Avanti (Studebaker), 1963-1964  
Avanti II (Nate Altman), 1966-1982  
Avanti (Blake, Kelley, Cafaro, etc), 1983-1991*

### **Division 7: Trucks**

*Trucks, all models, 1902-1964*

### **Division 8: Non-Stock, Studebaker Powered**

*All Vehicles and Trucks (Custom/Modified), All years*

### **Division 9: Non-Stock, Non-Studebaker Powered**

*All Vehicles and Trucks (Custom/Modified), All years*

### **Division 10: Survivors**

*Original Cars Evaluated – Certificates Awarded*

### **Division SI: Special Interest Vehicles**

*(One award per class)*

**Class A:** *Non-Motorized - Wagons, Buggies, Carts, Wheelbarrow*

**Class B:** *Related Vehicles - Weasels, Racers, Excalibur*

**Class C:** *Toys - Goat Wagons, Larkettes, Pedal Vehicles*

## All times are Eastern Daylight (Savings) Time (EDT)

Note: SDC reserves the right to add or delete from all Divisions as necessary.

**1st PLACE: 400 TO 375 pts.**

**2nd PLACE: 374 to 340 pts.**

**3rd PLACE: 339 TO 296 pts.**

**Best of division:** The vehicle within each of the nine Divisions with the highest point total above 374 will be awarded Best of Division.

### THE PURPOSE OF JUDGING IS:

1. To have fun by driving and showing our Studebakers.
2. To honor and award owners for their labor of love and valued ownership.
3. To benchmark and promote proper restoration, authenticity, and preservation.
4. To continue our Studebaker legacy.

### STUDEBAKER — Body Style Identification —



1946 Champion Skyway Cruising Sedan  
Model 5G Body Symbol W3



1946 Champion Skyway 2 Door Sedan  
Model 5G Body Symbol F3



1946 Champion Skyway Coupe Model 5G  
Body Symbols: Q4 (5 Pass.)-Q2 (3 Pass.)



1947 Champion 3 Pass. Coupe Model 6G  
Body Symbols: Q1 (DeLuxe)-Q2 (Regal DeLuxe)



1947 Champion 3 Pass. Coupe Model 6G  
Body Symbols: C3 (DeLuxe)-C5 (Regal DeLuxe)

#### MODEL-SYMBOL and BODY NUMBER PLATE

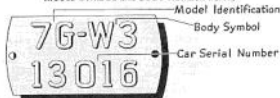

1947 Champion 4 Door Sedan Model 6G  
Body Symbols: W3 (DeLuxe)-W5 (Regal DeLuxe)



1947 Champion Convertible Model 6G  
Body Symbol 52



1947 Champion 2 Door Sedan Model 6G  
Body Symbols: F3 (DeLuxe)-F5 (Regal DeLuxe)



1947 Commander 4 Door Sedan Model 14A  
Body Symbols: W3 (DeLuxe)-W5 (Regal DeLuxe)



1947 Commander 2 Door Sedan Model 14A  
Body Symbols: F3 (DeLuxe)-F5 (Regal DeLuxe)

## **LEISURE ACTIVITIES AND FAMILY FUN**

### **UNIQUE TO THE SOUTH BEND/MISHAWAKA COMMUNITY**

- **STUDEBAKER NATIONAL MUSEUM**
- **CENTER FOR HISTORY**
- **COLLEGE FOOTBALL HALL OF FAME**
- **UNIVERSITY OF NOTRE DAME, BETHEL COLLEGE, IVY TECH, IUSB**
- **WHITE WATER RAFTING**

### **REGIONAL MUSEUMS**

- **HEALTHWORKS! KIDS' MUSEUM**
- **MILITARY HONOR PARK**
- **HANNAH LINDAHL CHILDREN'S MUSEUM**
- **SOUTH BEND MUSEUM OF ART**
- **SNITE MUSEUM OF ART**
- **NATIONAL RV & MOBILE HOME HALL OF FAME (ELKHART)**
- **MIDWEST MUSEUM OF AMERICAN ART (ELKHART)**
- **NATIONAL NEW YORK CENTRAL RAILROAD MUSEUM (ELKHART)**

### **YUMMY!**

- **SOUTH BEND CHOCOLATE COMPANY & CHOCOLATE MUSEUM**
- **LASALLE GRILL**
- **TIPPECANOE PLACE**
- **FIDDLER'S HEARTH**
- **FARMER'S MARKET**

### **PARKS AND RECREATION**

- **POTAWATOMI ZOO/KID'S KINGDOM**
- **SHIOJIRI NIWA JAPANESE GARDENS**
- **CANOE AND KAYAK RENTALS AT SAINT PATRICK'S PARK**
- **MICHIANA RACEWAY PARK**
- **OUTDOOR RECREATION**

## SHOPPING AND DINING

You can shop 'til you drop...or at least until it's time to eat! Our community is known as the region's primary shopping district. Mishawaka's Grape Road corridor is the second-largest retail and dining area in the state of Indiana. There you'll find University Park Mall and dozens of smaller shopping centers offering hundreds of shops and stores. There are over 100 restaurants in a three-mile stretch of Grape Road, ranging from fast-food to fine dining. Exciting new shopping developments such as Erskine Plaza and Erskine Village on South Bend's south side and Heritage Square and Toscana Park less than a mile northwest of the University Park Mall offer Coldwater Creek, Ann Taylor Loft and even more shopping opportunities in the past year – and are still growing! If you have time to drive, Lighthouse Outlet Mall, one of the best in the tri-state area, is 45 minutes from downtown South Bend in Michigan City.

## ENTERTAINMENT

### TAKE IN A SHOW

Year-round entertainment from concerts and musicals to stand-up comedy is available from Broadway Theatre League, the South Bend Symphony Orchestra, Southhold Dance Company, Morris Performing Arts Center, Bethel College, Saint Mary's College, DeBartolo Performing Arts Center at Notre Dame, South Bend Civic Theatre, and many others.



### JUST FOR YOUR GROUP

Enjoy the harmonies of a Barber Shop quartet or the Michiana Male Chorus, or experience the fine art of story telling! The Story Peddlers will fascinate young and old alike with their tall tales and exciting adventures. Enjoy this special entertainment in the comfort of the host hotel, any time, any day.

### PROFESSIONAL BASEBALL

Catch the exciting South Bend Silver Hawks in action at beautiful newly renovated and expanded-Stanley Coveleski Stadium. The Silver Hawks host the Fort Wayne Tincaps for a four-game home stand Tuesday July 31-Friday August 3.

### UNIVERSITY OF NOTRE DAME SPORTING EVENTS

From football and basketball to tennis, hockey and softball, the men and women student athletes of the University of Notre Dame are sure to make you an Irish fan! Reasonably-priced family entertainment for all ages.

For more information on activities, recreation and family-style fun, call the South Bend/Mishawaka Convention and Visitors Bureau at 800-828-7881 or 574-400-4023 or visit our website at [www.exploresouthbend.org](http://www.exploresouthbend.org)  
You can also check out the City of South Bend at <http://www.southbendin.gov/index.asp>

# South Bend Map



**This map is not drawn to scale  
is not intended to be used as  
travel map, only a generalization  
of meet venue locations**



# Local Transportation



## **FREE MEET SHUTTLE**

There will be a free meet shuttle running between all major meet venues and hotels. The specific routes, pick up and drop off points, and schedule will be released once finalized and will be prominently posted in all meet venues and hotels. **Per the International**

**Meet Committee guidelines SDC meet Registration will be required to ride this shuttle.**

## **SOUTH BEND AIRPORT**

Local industrialist Vincent Bendix, whose company was instrumental in the development of aviation systems, began construction on the South Bend Regional Airport in 1929. Back then, the airport logged a handful of flights, which were posted on a chalkboard, outdoors, near a dirt runway. Today, the South Bend Regional Airport is the only airport in the United States to offer air, intercity rail and interstate bus service all at one convenient location. More than one million travelers are served here annually.



The South Bend Airport is the transportation hub of South Bend, offering non-stop flights to and from Las Vegas, Orlando/Sanford, St. Petersburg/Tampa, Phoenix/Mesa, Cleveland, Atlanta, Cincinnati, Detroit, Minneapolis and Chicago O'Hare via Allegiant Air, Continental, Delta and United Airlines.

## **TRANSPO TROLLY**

Getting around South Bend is easier now than ever with TRANSPO. For work, school or shopping, TRANSPO is your smart choice. Take advantage of the extensive route system that can get you just about anywhere you want to go in South Bend.



The TRANSPO Trolleys are a fun and convenient way to get around to downtown South Bend attractions, do a little shopping, or shuttle off to your favorite restaurants. No matter where you're staying in the downtown area, the Trolley is just

a few steps away.

# *Pet Friendly Hotels*

## **Airport Inn & Suites**

23040 US 20 W, S Bend

574-233-3131

## **Candlewood Inn and Suites**

3916 Lincolnway W, S Bend

574-968-1072

## **Comfort Suites South Bend—NORTH** -- \$20 wkly fee

52939 IN State Route 933, S Bend

574-272-1500

## **Jameson Inn**

215 S Dixie Way Hwy, S Bend

574-277-3211

## **Motel 6**

52624 U S Route 31, S Bend

574-272-7072

## **Suburban Extended Stay**

\$25 wkly fee

52825 IN State Route 933, S Bend

574-273-6147

## **Waterford Estates Lodge**

\$30 wkly fee

52890 IN State Route 933, S Bend

574-273-6147



**2012 International SDC Meet**  
**July 29 - August 4, 2012**  
**CAMPING REGISTRATION**



LAST NAME: \_\_\_\_\_

FIRST NAME: \_\_\_\_\_

ADDRESS: \_\_\_\_\_

CITY: \_\_\_\_\_ STATE: \_\_\_\_\_ ZIP: \_\_\_\_\_

EMAIL: \_\_\_\_\_

PHONE: ( \_\_\_\_\_ ) \_\_\_\_\_ - \_\_\_\_\_

Camping spaces are available at the St. Joseph County 4-H Fair Grounds, the same location as the Concours and Swap Meet. Rate is \$35 per night. Campsites will be available on Saturday, July 28<sup>th</sup>.

Circle Type of RV:      Tent              Trailer              Motor Home

Length of Unit: \_\_\_\_\_

Arrival Date: \_\_\_\_\_

Departure Date: \_\_\_\_\_

Campsite \_\_\_\_\_ nights x \$35 = \$ \_\_\_\_\_

SDC Member # \_\_\_\_\_ (located on your Turning Wheels mailing label)

Check # \_\_\_\_\_

Signed: \_\_\_\_\_ Date: \_\_\_\_\_

Payment is due in full by June 20, 2012  
Site is not reserved until payment is received

Make Check Payable to:      48<sup>th</sup> SDC International Meet  
Mail form to:                      Karen Dyer  
   20625 Louise Lane  
   South Bend IN 46614

Email: [KarenLDyer@sbcglobal.net](mailto:KarenLDyer@sbcglobal.net)  
Day Phone: 574-291-5704  
Evening Phone: 574-291-7722









***Lil Studie reminds everyone...***

***...Mark your calendars to come home again!***

- **2012 Studebaker, IN Meet**  
South Bend, Indiana  
May 3-5, 2012
- **2012 SDC International Meet**  
South Bend, Indiana  
July 29-Aug 4, 2012
- **2013 Studebaker, IN Meet**  
South Bend, Indiana  
May 2-4, 2013



[www.michiana-chapter-sdc.net](http://www.michiana-chapter-sdc.net)

VISIT  
**SOUTH BEND**  
.COM

**WELCOME HOME!**

request a visitors guide today | [visitsouthbend.com](http://visitsouthbend.com)





NATIONAL MUSEUM

VISIT  
**SOUTH BEND**  
MISHAWAKA



**DOUBLE TREE**  
BY HILTON™  
SOUTH BEND

